

Ganges
Art.Nr. 702041

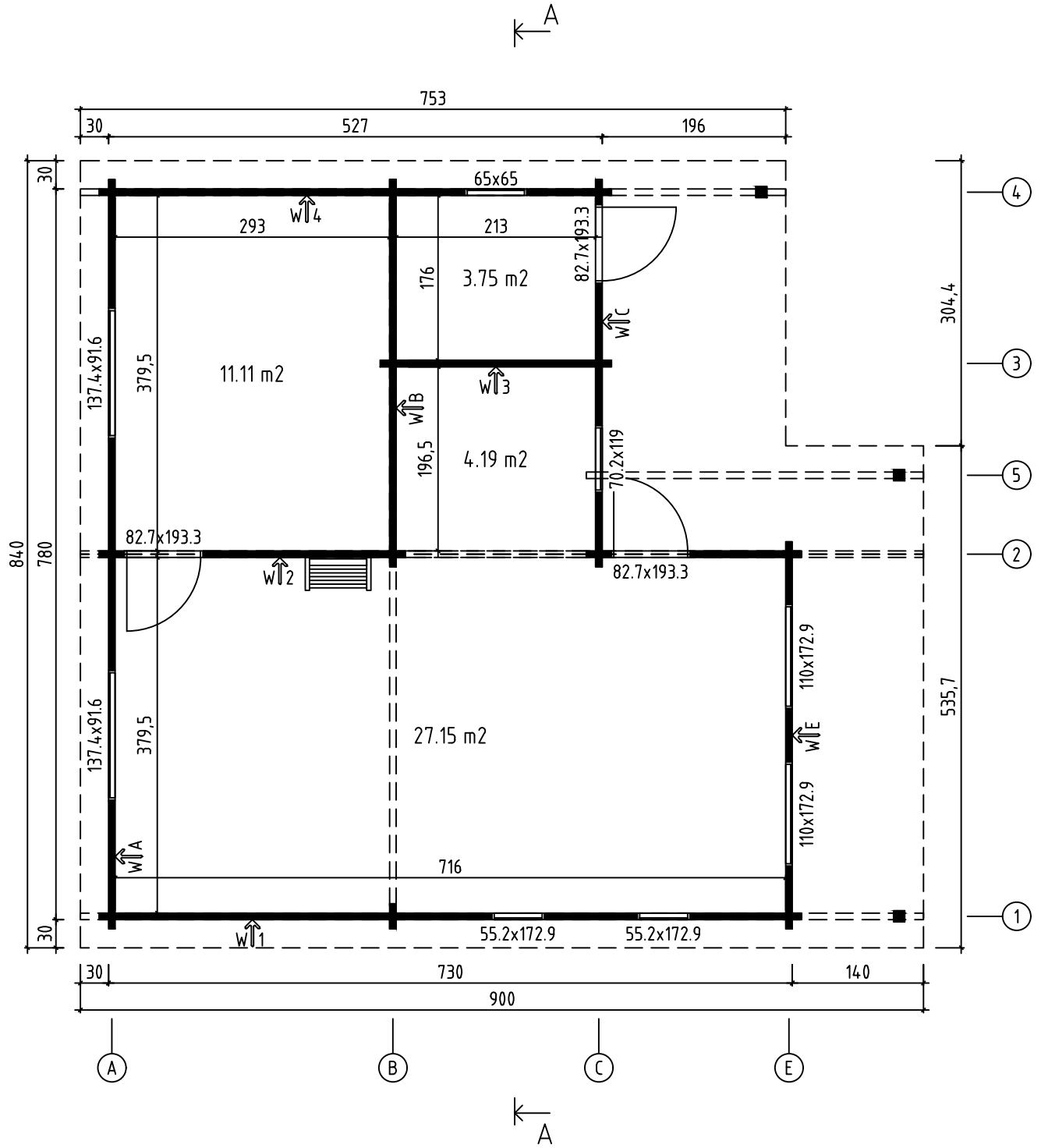

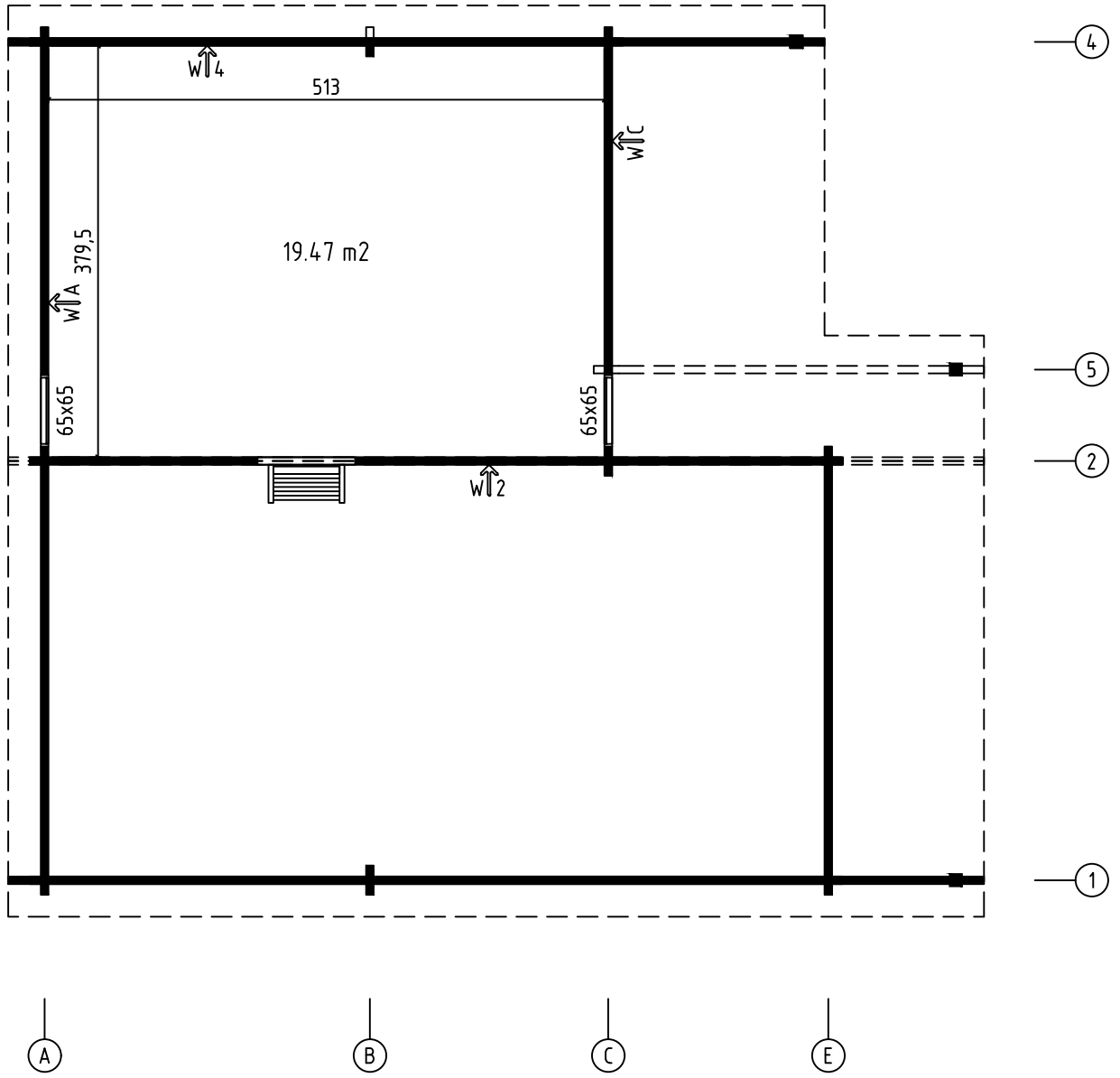

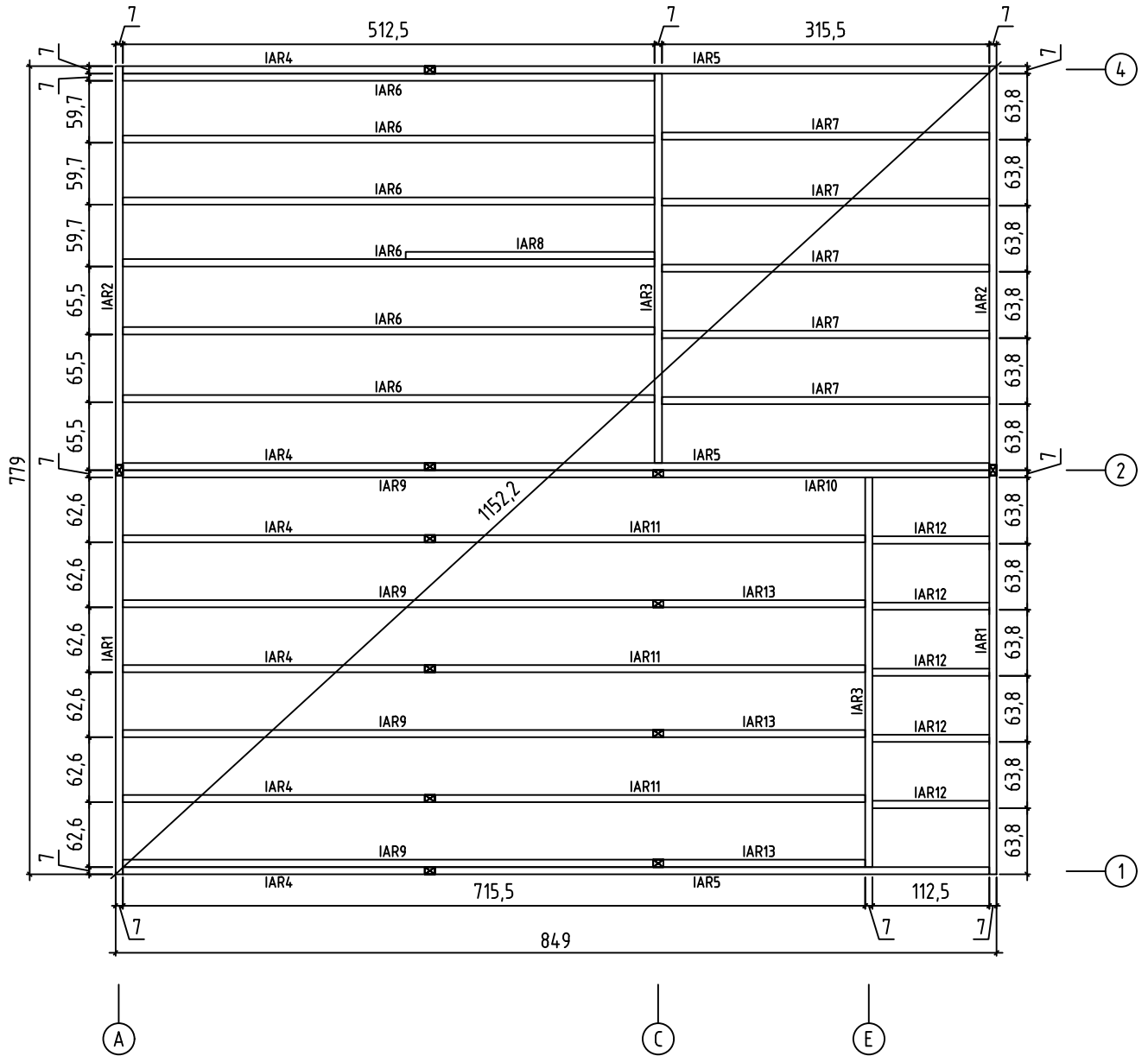



Rafters plan - Dachsparren - Plan de chevron - Piano di travi - Dak spar
constructie plattegrond - Sarikaplaan

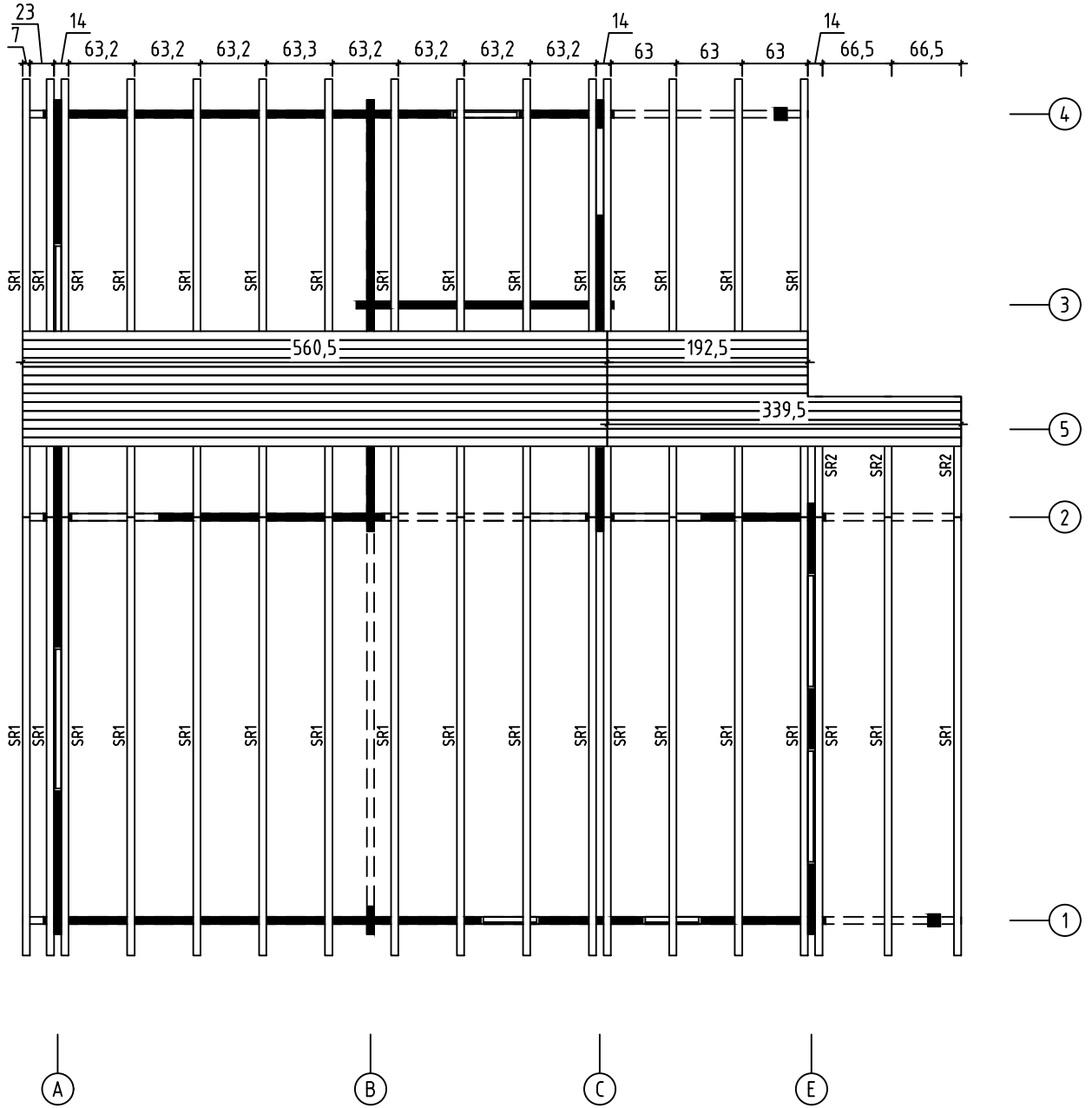

Ganges, Art.No.702041

Floor boards - Fussbodenbretter - Lame de plancher - Pavimento - Vloerhout
- Pörandalud

Terrace boards - Terrassenbretter - Plancher de terrasse - Piattaforme
terrazzo - Terrasvloer - Terrasilaudis

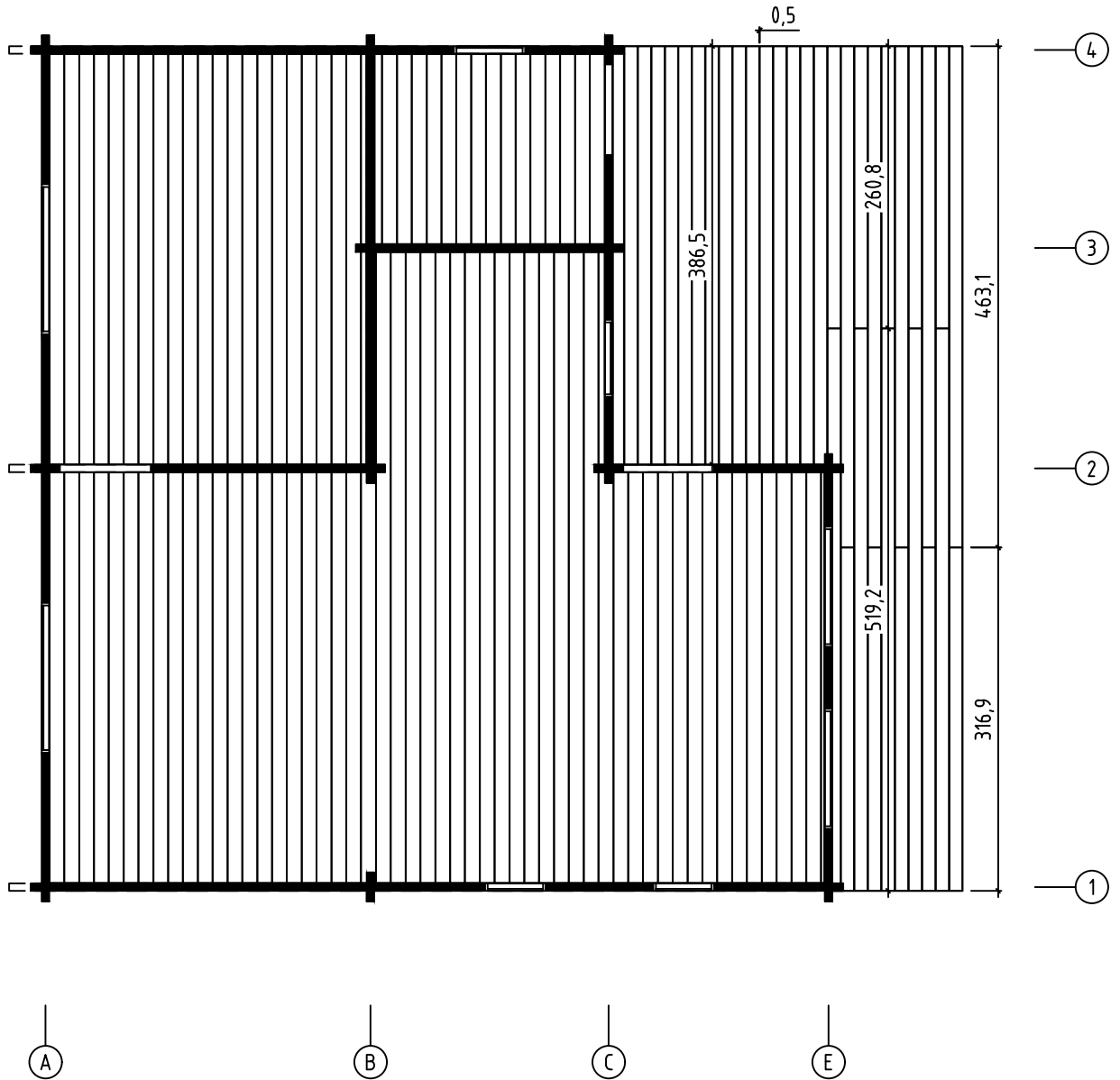

Ganges, Art.No.702041

Floor boards - Fussbodenbretter - Lame de plancher - Pavimento - Vloerhout
- Põrandalaud

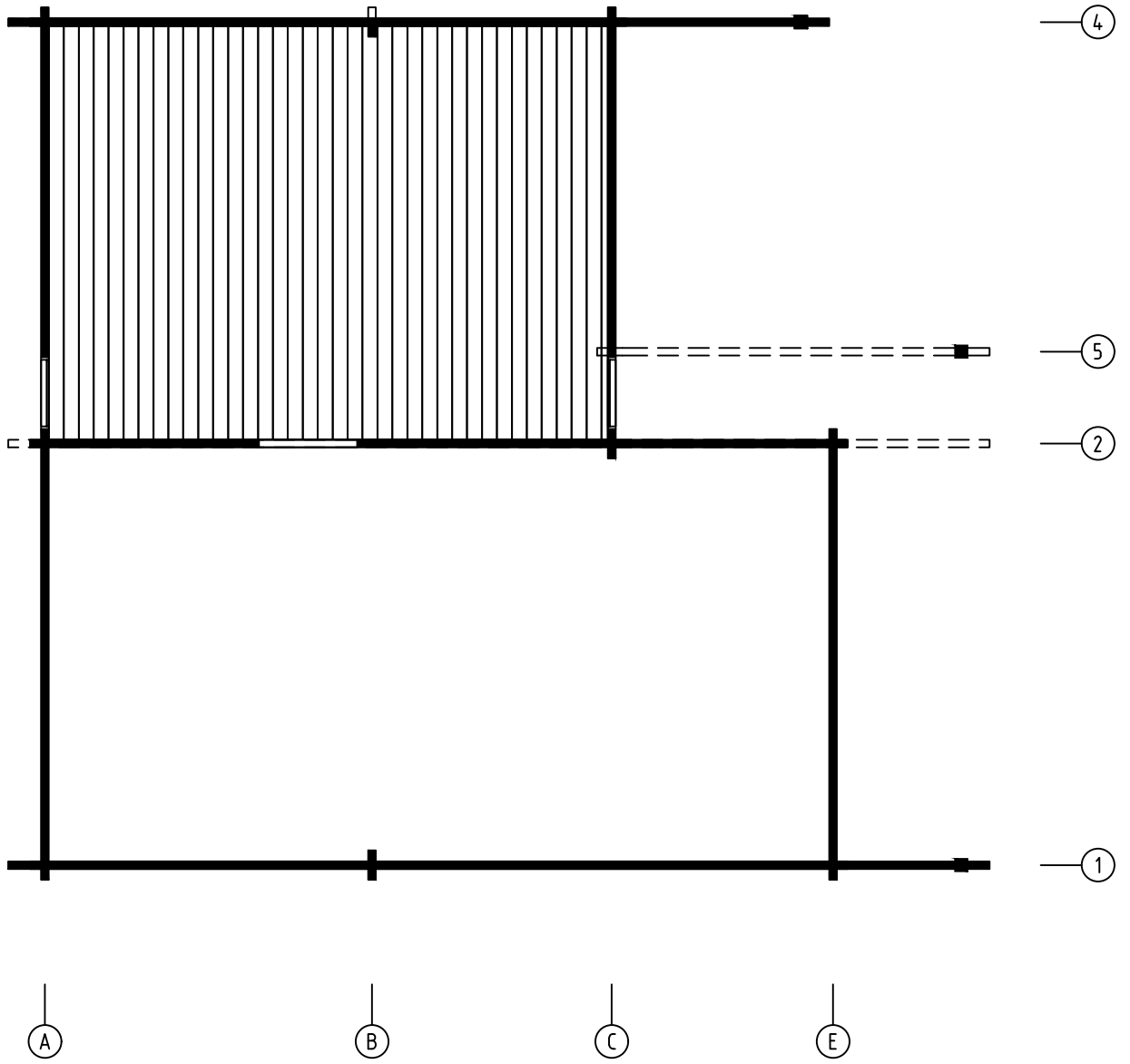

Ganges, Art.No.702041

Ceiling boards - Deckenbrett - Voliges sous plafond - Tavole per piano
soffitto - Dakhout - Laelaud

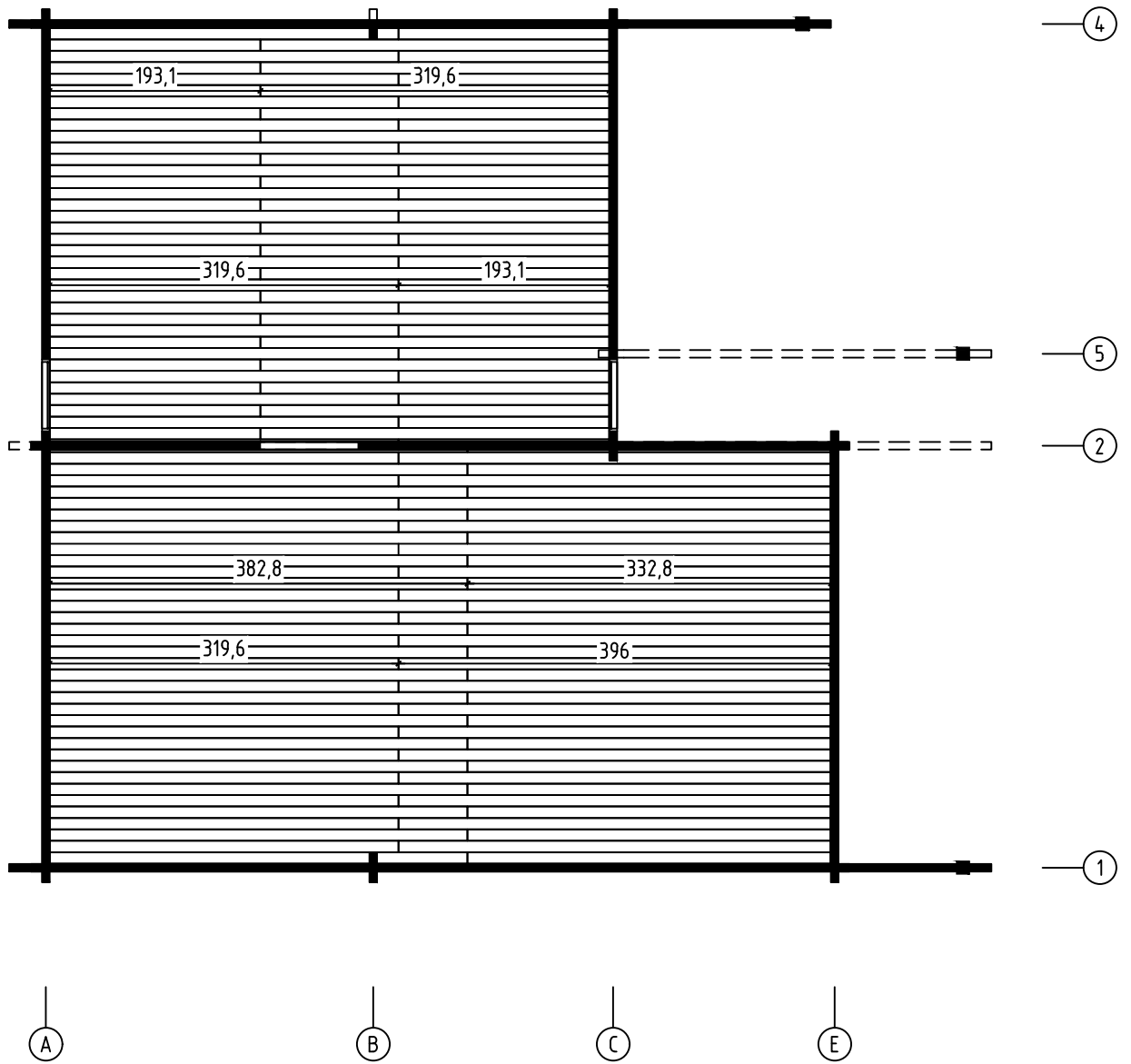

Ganges, Art.No.702041

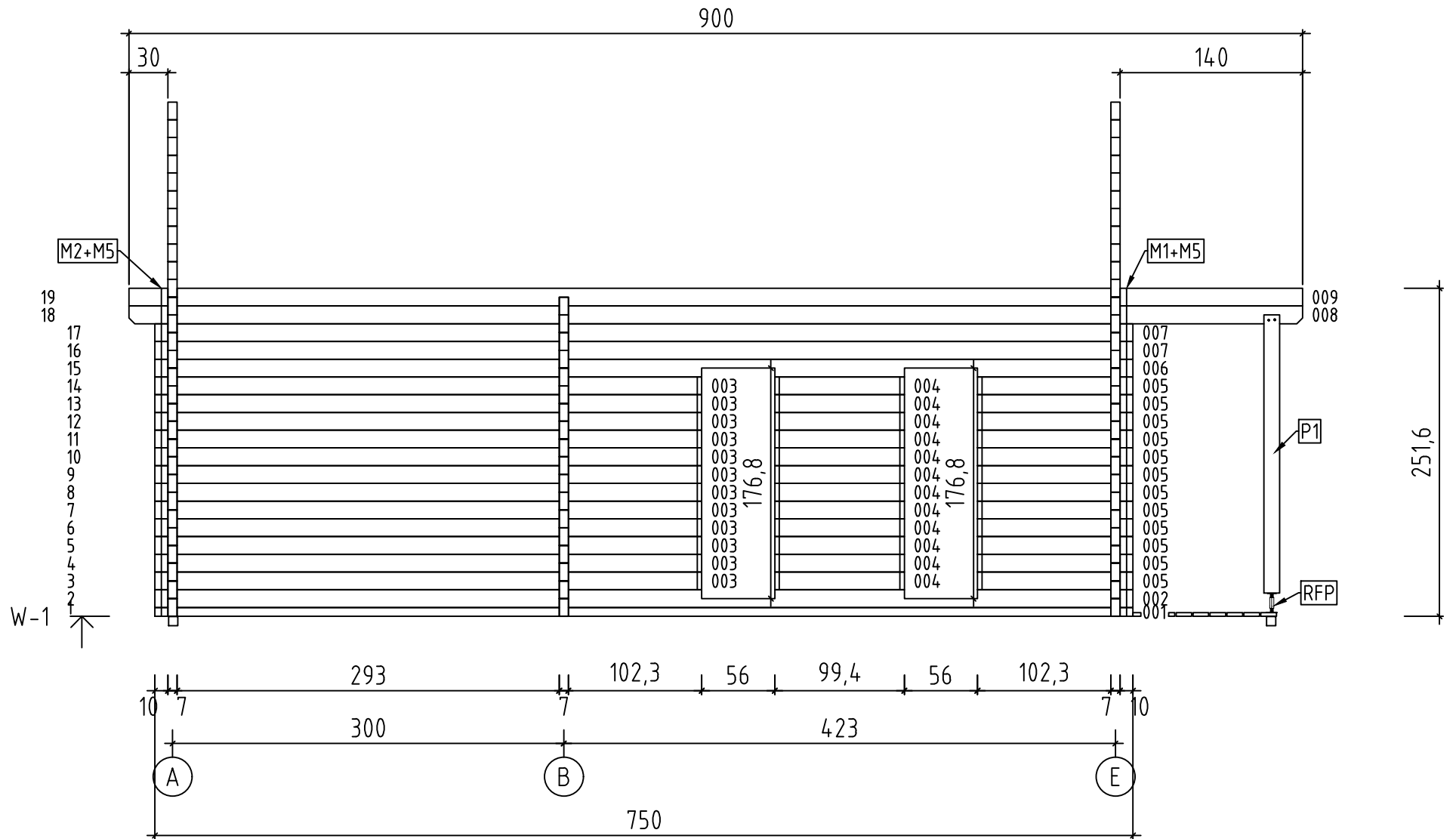

Ganges, Art.No.702041

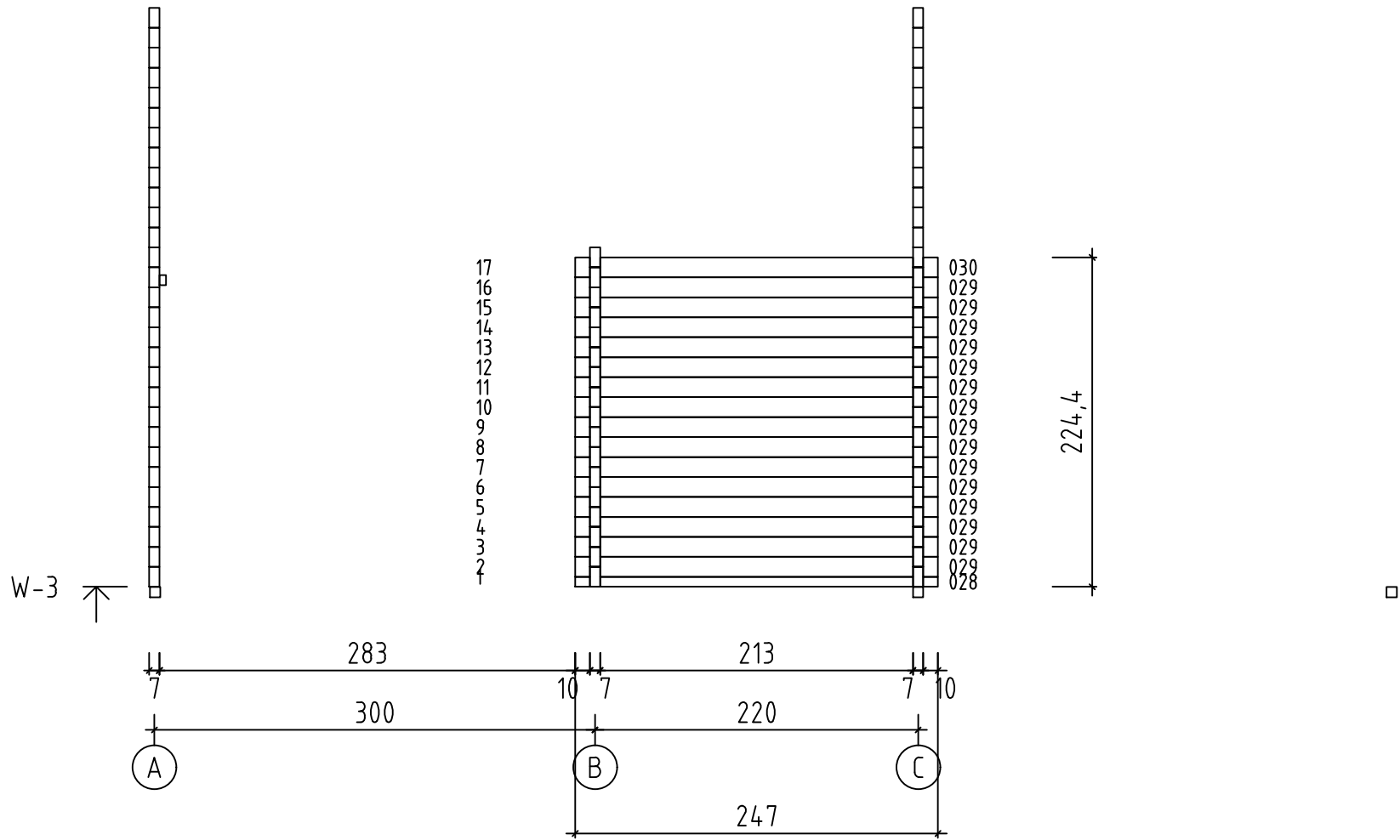

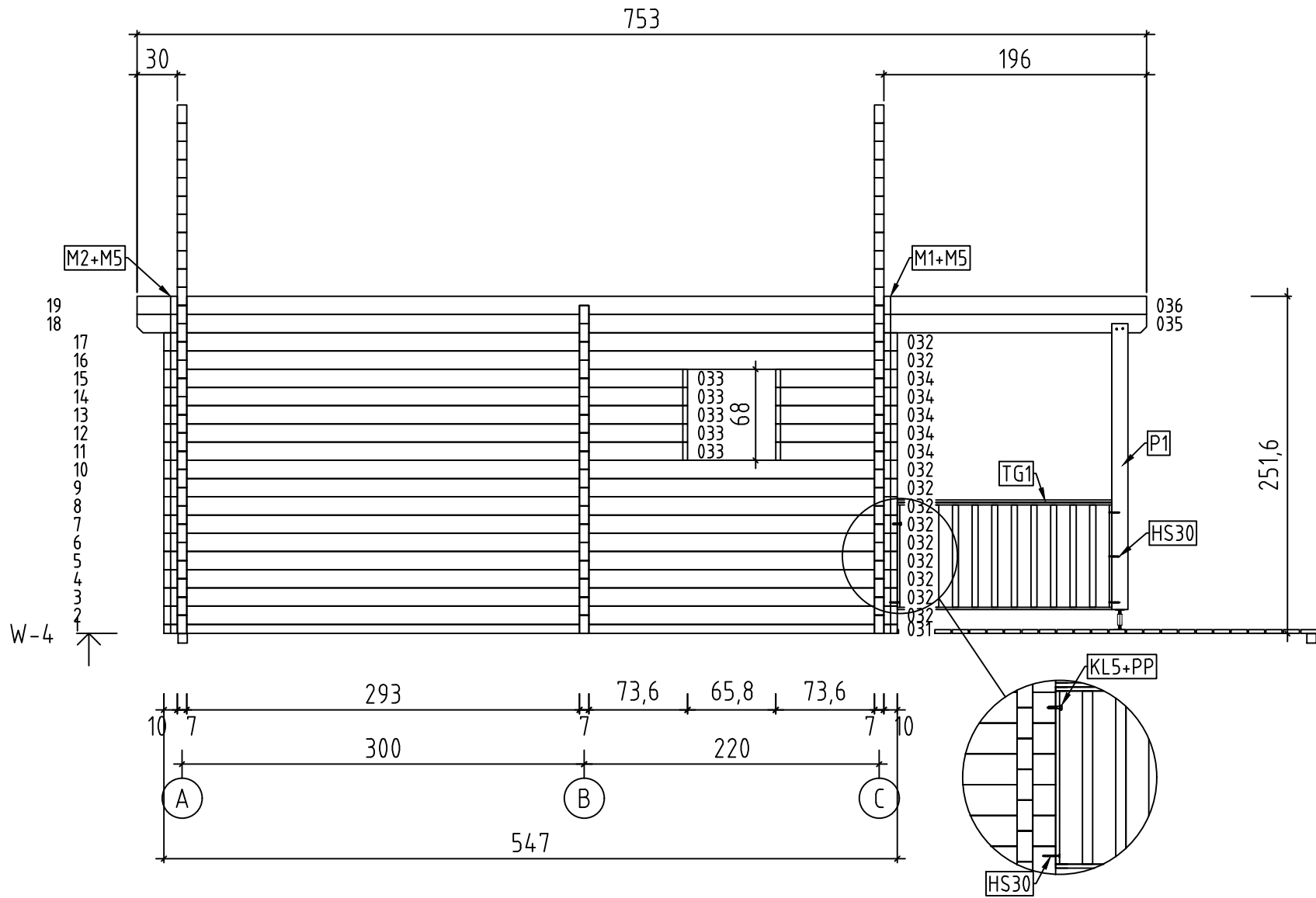

Ganges, Art.No.702041

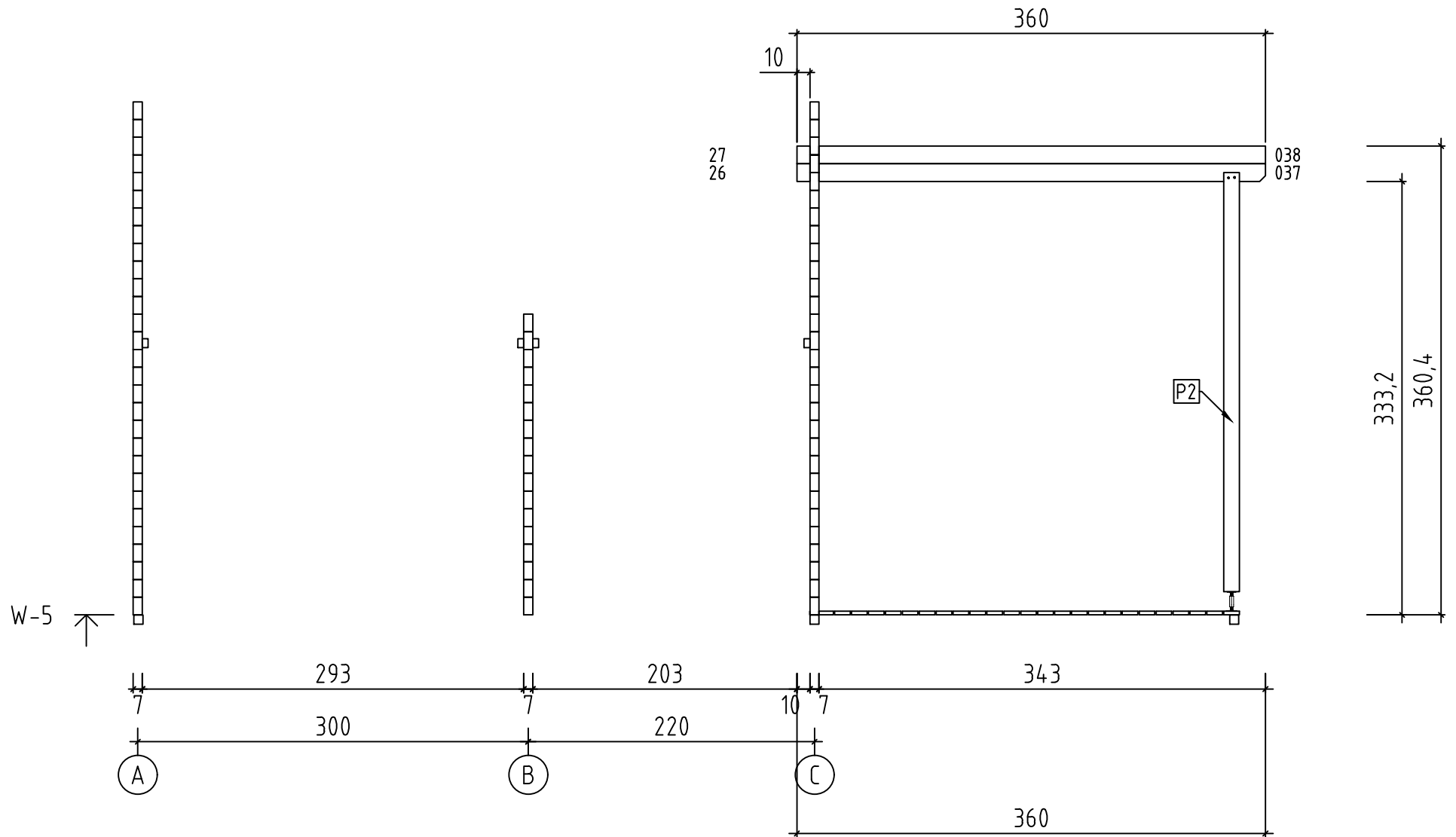

Ganges, Art.No.702041

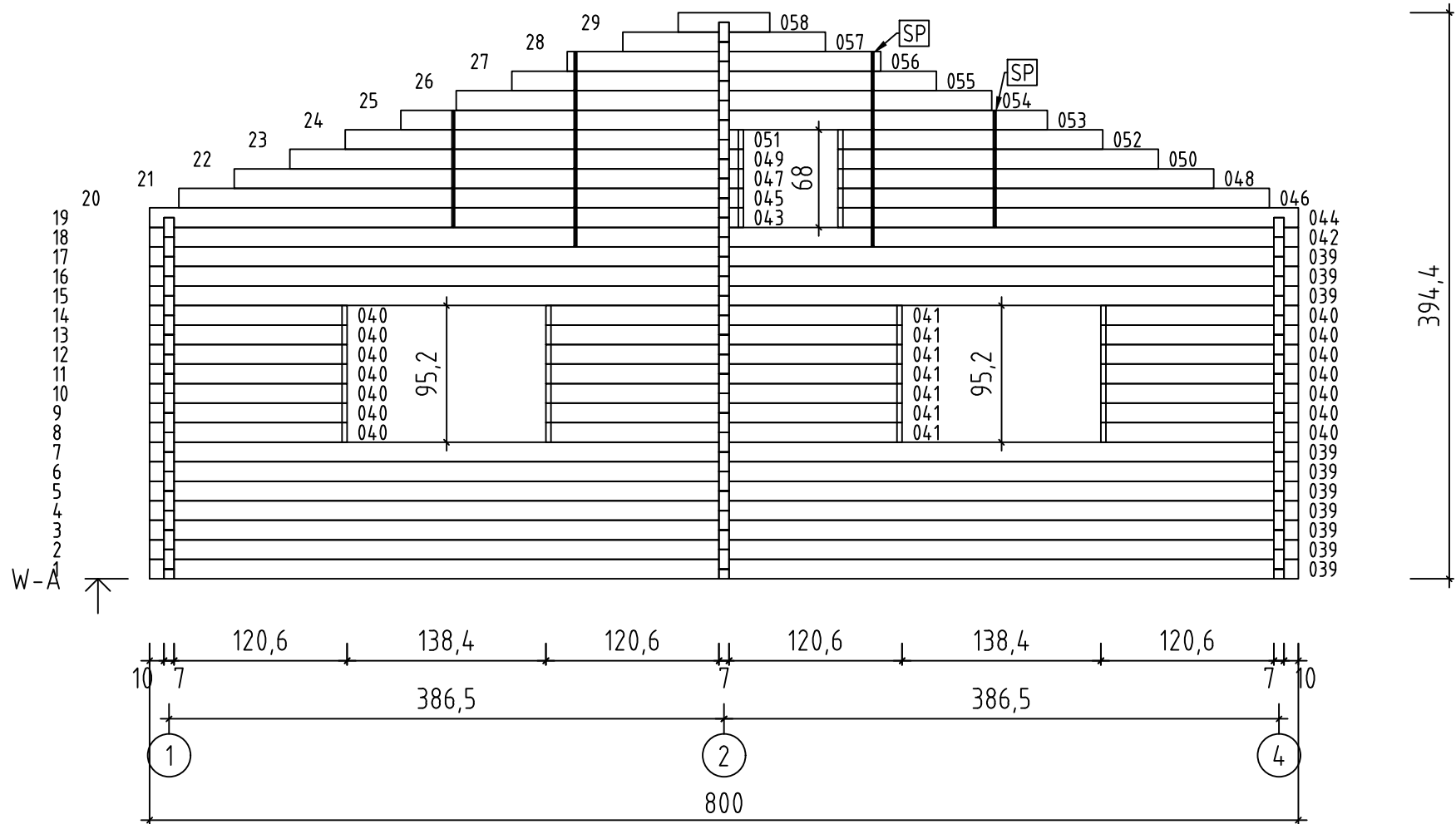

Ganges, Art.No.702041

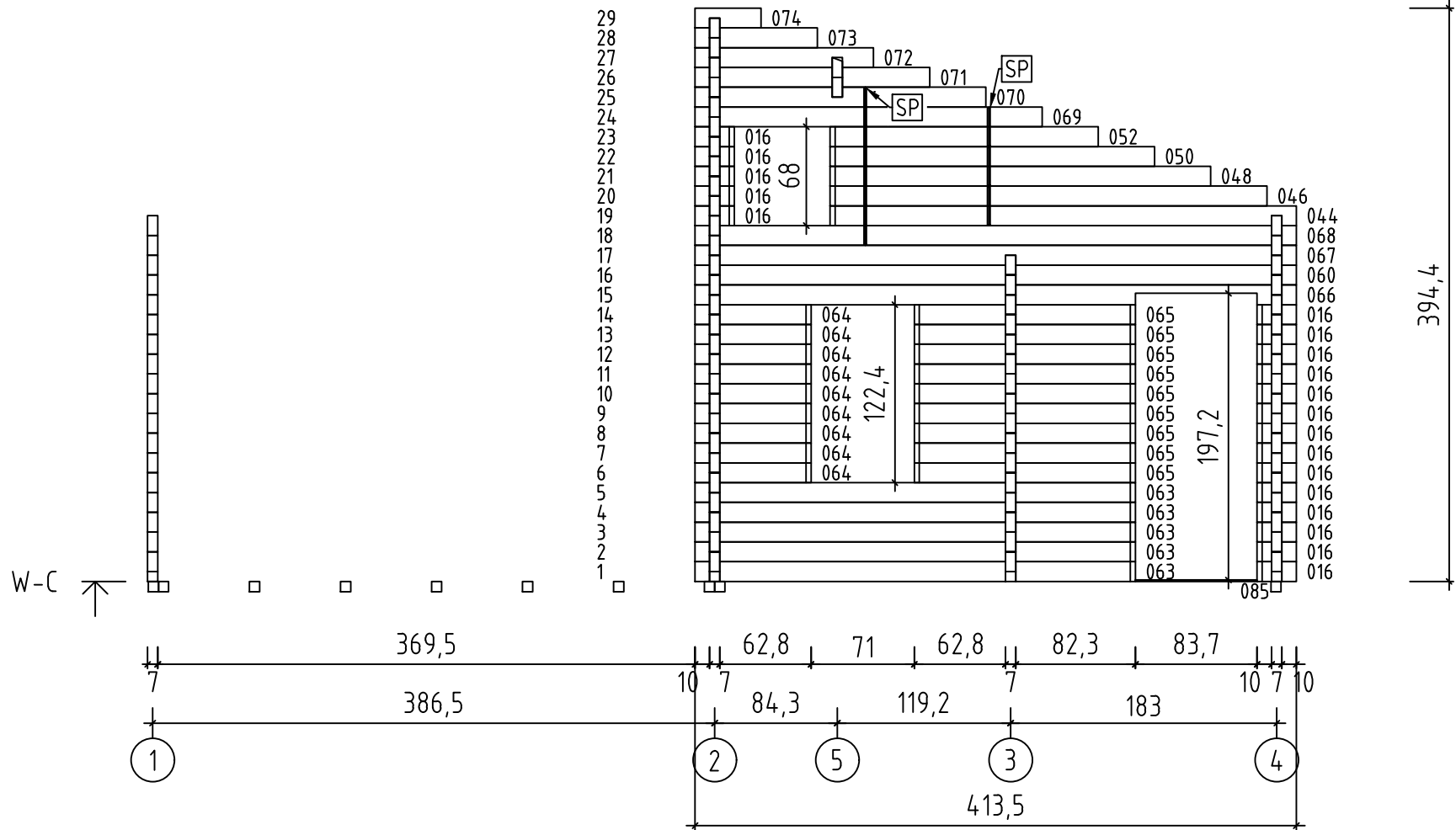

Ganges, Art.No.702041

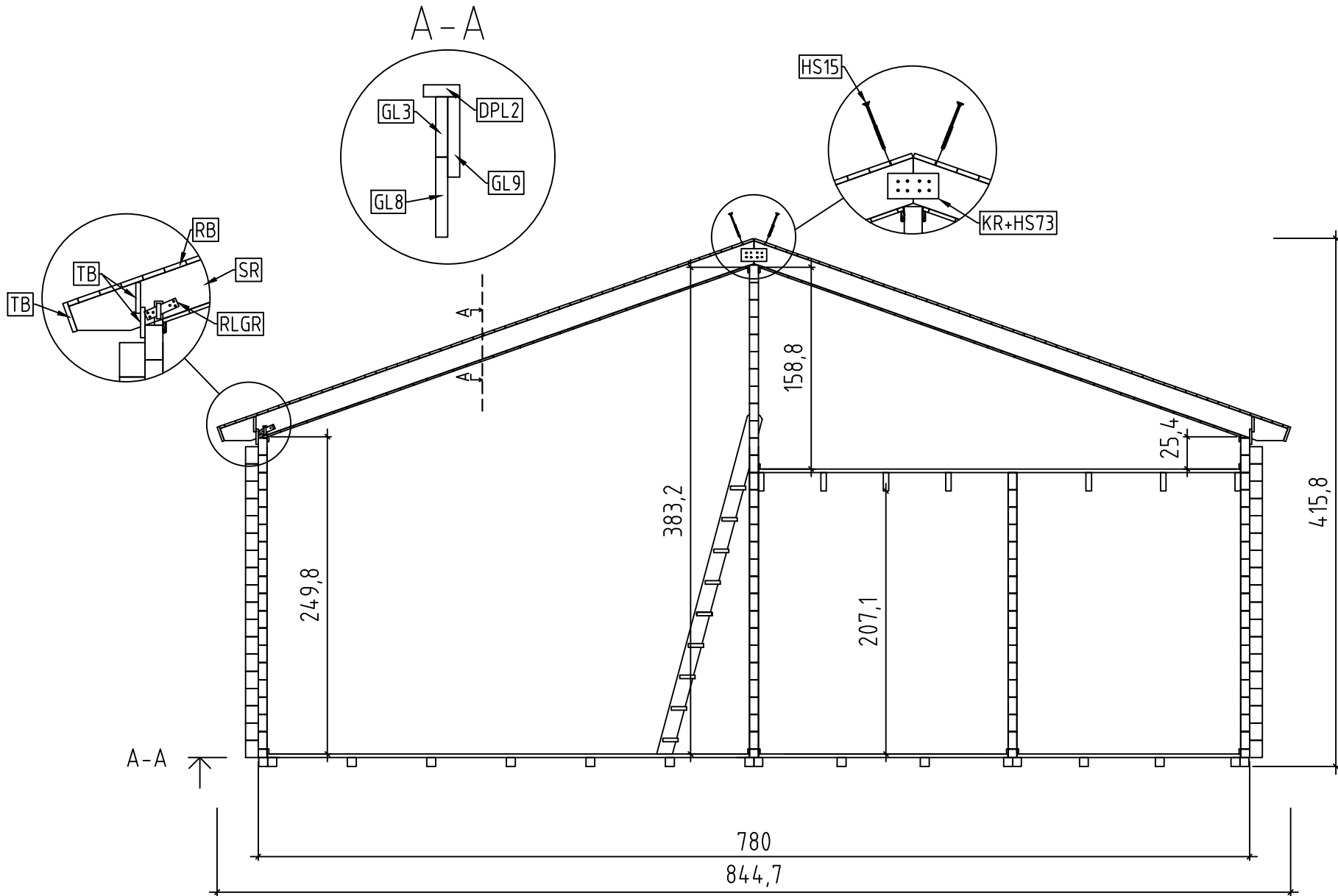

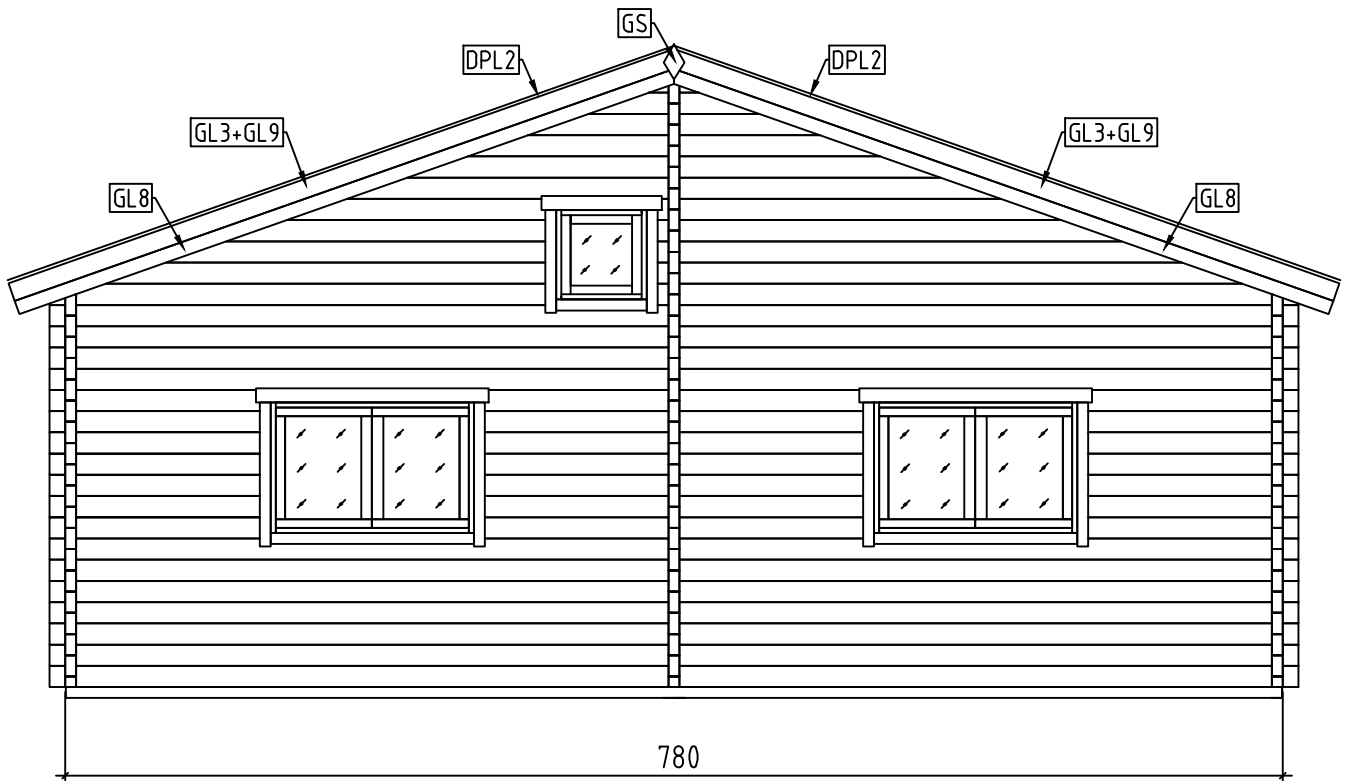
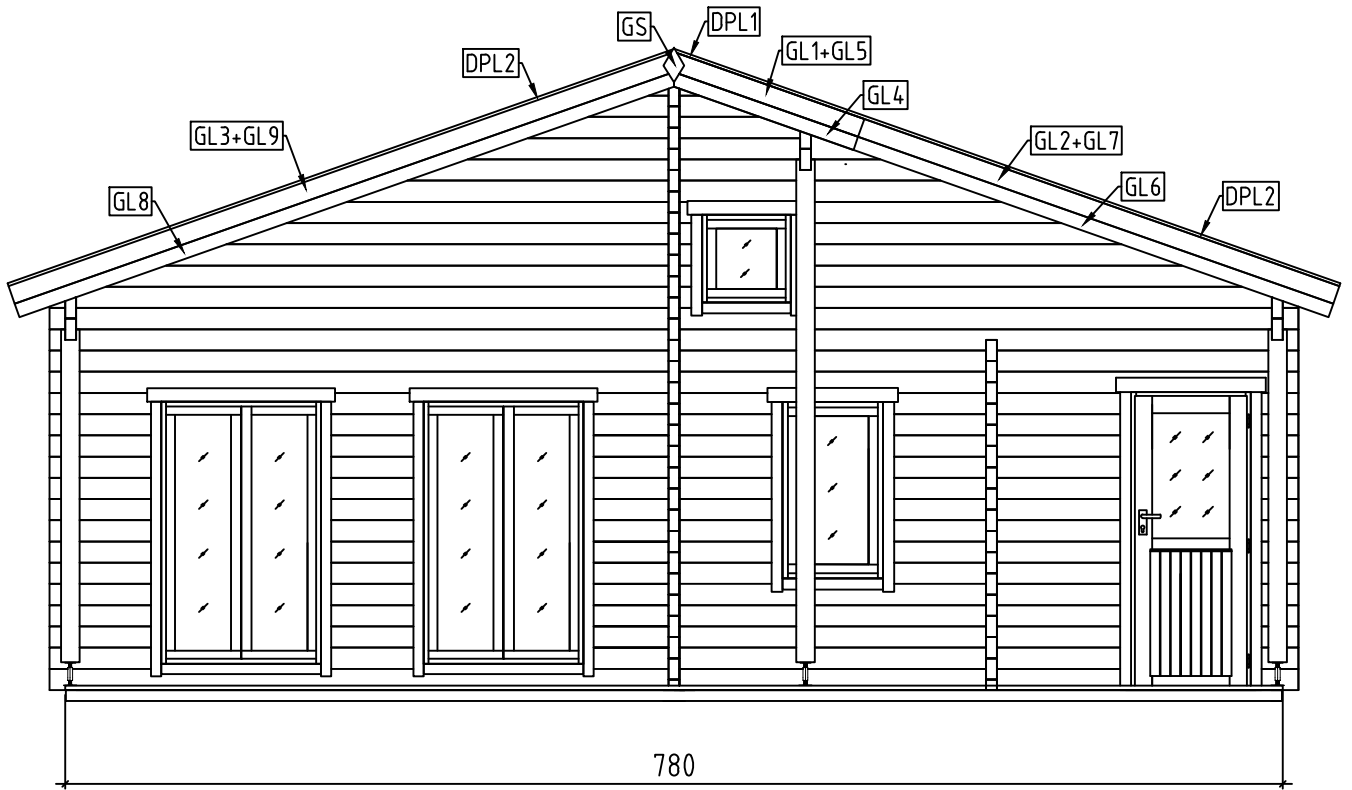

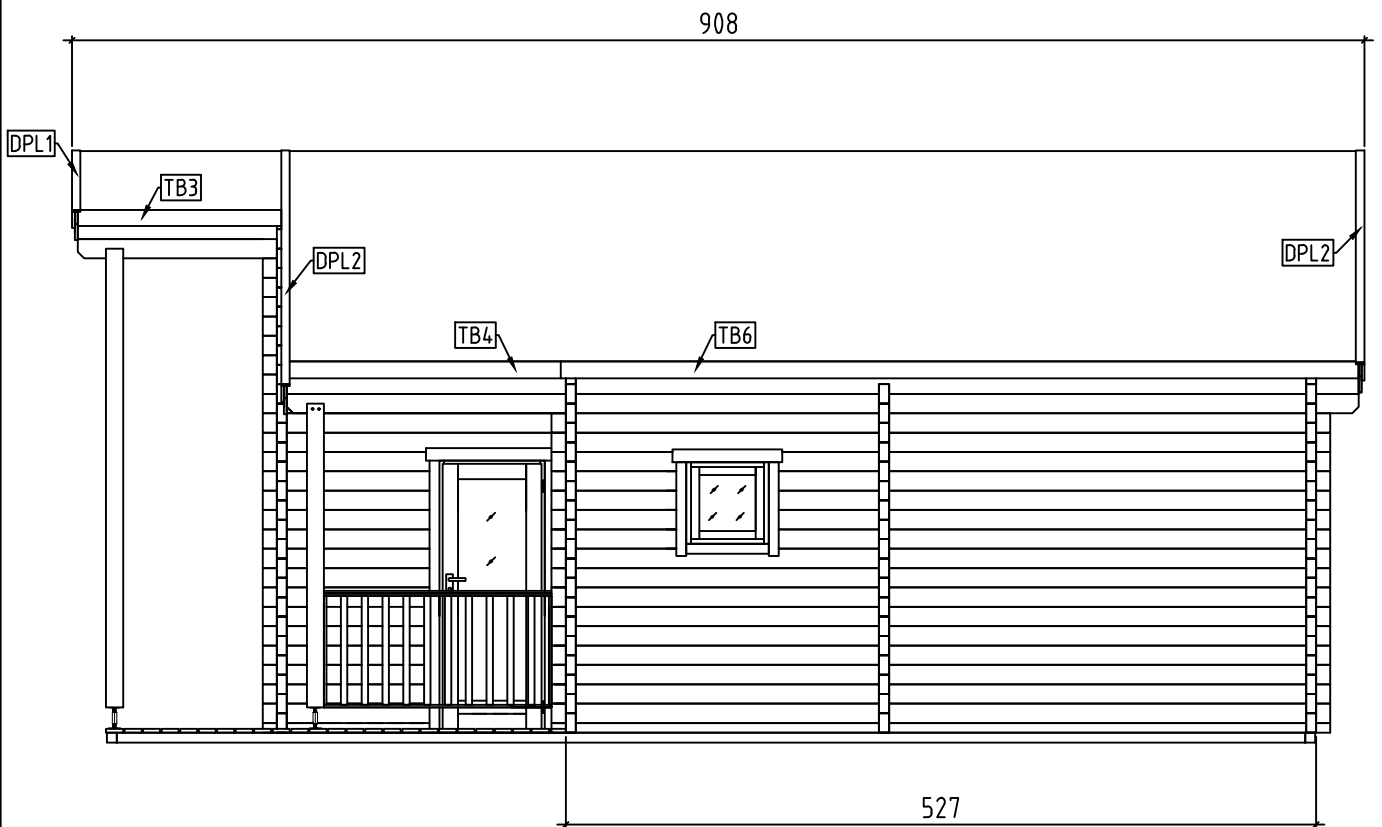
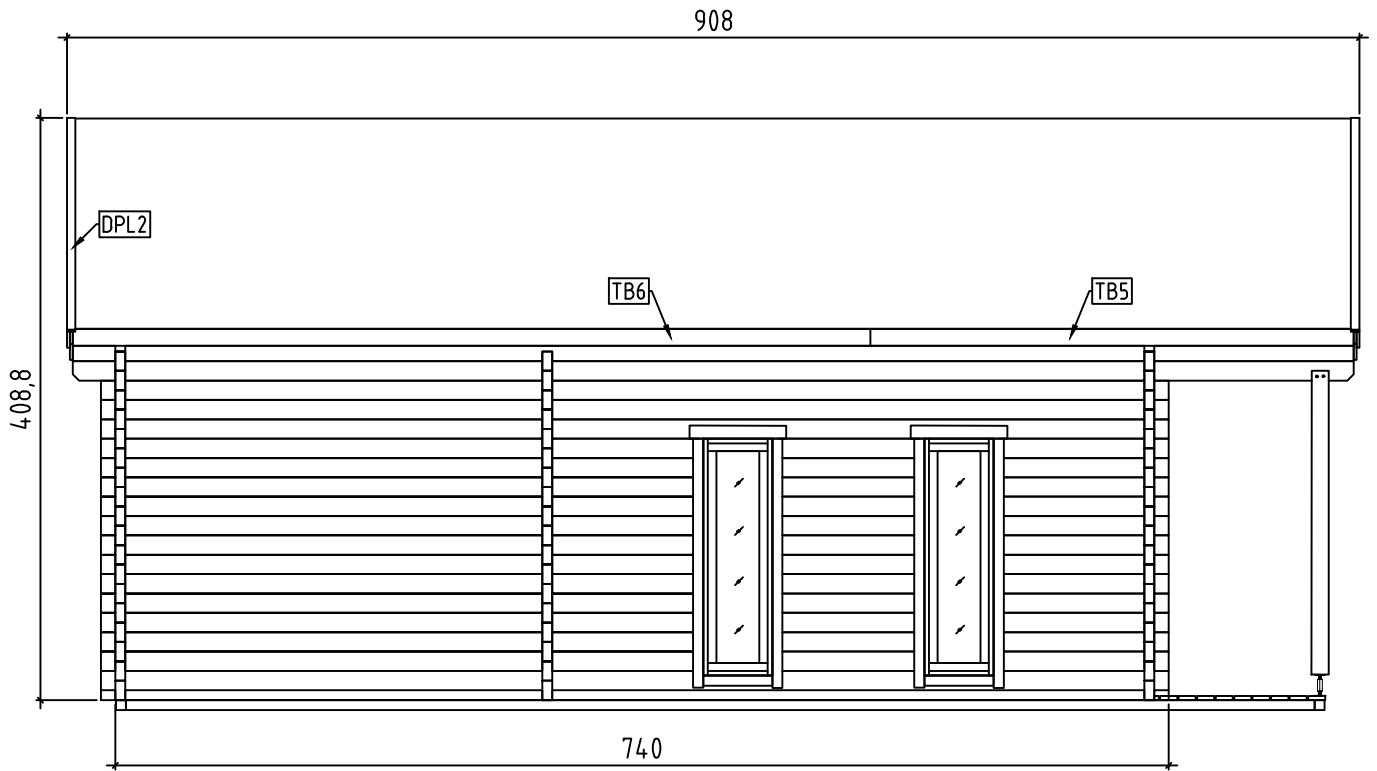





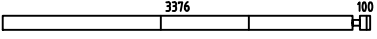
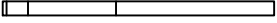
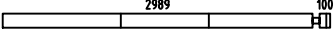
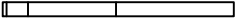
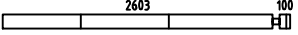
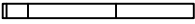
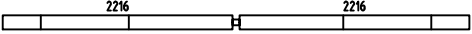
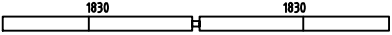
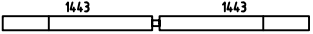
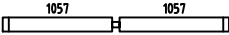
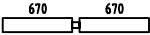

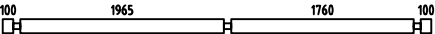

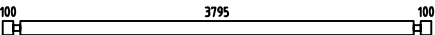
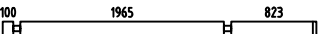

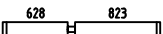
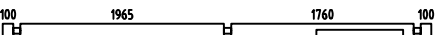
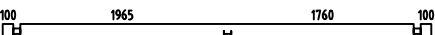
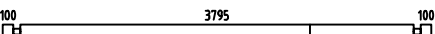
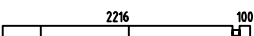

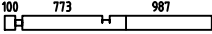
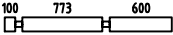
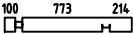



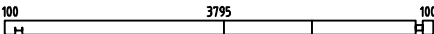
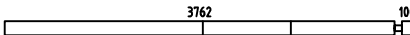
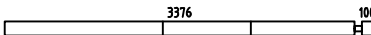
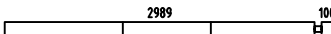
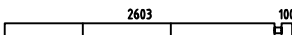
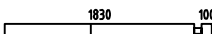
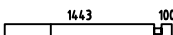
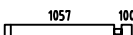

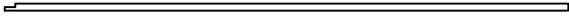
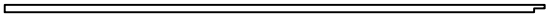
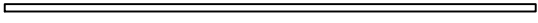
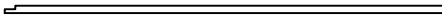

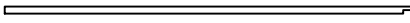
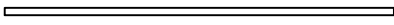

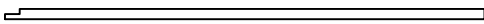
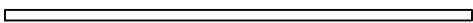









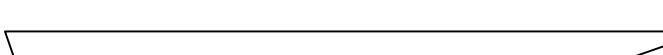
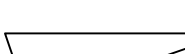

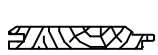



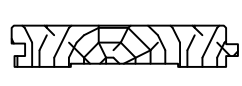



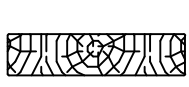











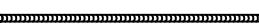

Pos	Ganges, Art.No.702041 Piece list - Stückliste - Liste des pièces - Elementi - Stuklijst - Tükítabel	Q	P (mm)	L (mm)
001		1	70x68	7500
002		1	70x136	7500
003		12	70x136	4193
004		12	70x136	994
005		26	70x136	1193
006		1	70x136	7500
007		2	70x136	7500
008		1	70x136	9000
009		1	70x136	9000
010		1	70x68	270
011		1	70x68	2163
012		1	70x68	270
013		1	70x68	1193
014		14	70x136	270
015		14	70x136	2163
016		33	70x136	270
017		1	70x136	3270
018		1	70x136	2300
019		1	70x136	7500
020		1	70x136	7500
021		7	70x136	2100
022		1	70x136	4500
023		6	70x136	4500

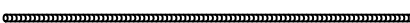
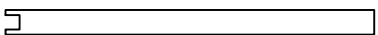
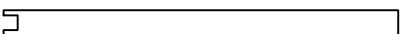















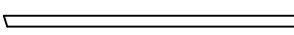
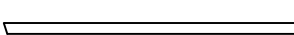
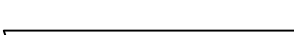

Pos	Ganges, Art.No.702041 Piece list - Stückliste - Liste des pièces - Elementi - Stuklijst - Tükítabel	Q	P (mm)	L (mm)
024		1	70x136	7500
025		1	70x136	9000
026		1	70x136	9000
027		1	70x136	9000
028		1	70x68	2470
029		15	70x136	2470
030		1	70x136	2470
031		1	70x68	5470
032		11	70x136	5470
033		5	70x136	3906
034		5	70x136	906
035		1	70x136	7530
036		1	70x136	7530
037		1	70x136	3600
038		1	70x136	3600
039		10	70x136	8000
040		14	70x136	1376
041		7	70x136	2481
042		1	70x136	8000
043		1	70x136	4135
044		2	70x136	3207
045		1	70x136	3932
046		2	70x136	3004

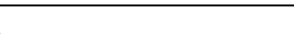
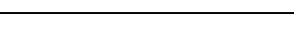
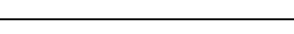
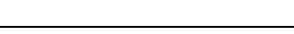





















Pos	Ganges, Art.No.702041 Piece list - Stückliste - Liste des pièces - Elementi - Stuklijst - Tükítabel	Q	P (mm)	L (mm)
047		1	70x136	3546
048		2	70x136	2618
049		1	70x136	3159
050		2	70x136	2231
051		1	70x136	2773
052		2	70x136	1845
053		1	70x136	4502
054		1	70x136	3729
055		1	70x136	2956
056		1	70x136	2183
057		1	70x136	1410
058		1	70x136	637
059		17	70x136	270
060		17	70x136	4135
061		1	70x136	8000
062		5	70x136	4135
063		5	70x136	3028
064		9	70x136	798
065		9	70x136	1521
066		1	70x136	4135
067		1	70x136	4135
068		2	70x136	4135
069		2	70x136	2386











Pos	Ganges, Art.No.702041 Piece list - Stückliste - Liste des pièces - Elementi - Stuklijst - Tükítabel	Q	P (mm)	L (mm)
070		1	70x136	2000
071		1	70x136	1613
072		1	70x136	1227
073		2	70x136	840
074		2	70x136	454
075		26	70x136	673
076		13	70x136	573
077		1	70x136	4135
078		1	70x136	3932
079		1	70x136	3546
080		1	70x136	3159
081		1	70x136	2773
082		1	70x136	2000
083		1	70x136	1613
084		1	70x136	1227
085		3	70x10	837
IAR5	Foundation - Fundament - Fondation - Fondamenta - Fundering - Inmutatud alusraam 	3	70x70	5440
IAR9	Foundation - Fundament - Fondation - Fondamenta - Fundering - Inmutatud alusraam 	4	70x70	5210
IAR6	Foundation - Fundament - Fondation - Fondamenta - Fundering - Inmutatud alusraam 	6	70x70	5125
IAR11	Foundation - Fundament - Fondation - Fondamenta - Fundering - Inmutatud alusraam 	3	70x70	4245
IAR2	Foundation - Fundament - Fondation - Fondamenta - Fundering - Inmutatud alusraam 	2	70x70	3945
IAR1	Foundation - Fundament - Fondation - Fondamenta - Fundering - Inmutatud alusraam 	2	70x70	3945
IAR3	Foundation - Fundament - Fondation - Fondamenta - Fundering - Inmutatud alusraam 	2	70x70	3755

Pos	Ganges, Art.No.702041 Piece list - Stückliste - Liste des pièces - Elementi - Stuklijst - Tükítabel	Q	P (mm)	L (mm)
IAR10	Foundation - Fundament - Fondation - Fondamenta - Fundering - Immutatud alusraam 	1	70x70	3240
IAR7	Foundation - Fundament - Fondation - Fondamenta - Fundering - Immutatud alusraam 	5	70x70	3155
IAR4	Foundation - Fundament - Fondation - Fondamenta - Fundering - Immutatud alusraam 	6	70x70	3010
IAR8	Foundation - Fundament - Fondation - Fondamenta - Fundering - Immutatud alusraam 	1	70x70	2400
IAR13	Foundation - Fundament - Fondation - Fondamenta - Fundering - Immutatud alusraam 	3	70x70	2045
IAR12	Foundation - Fundament - Fondation - Fondamenta - Fundering - Immutatud alusraam 	5	70x70	1125
VT1	Mezzanine floor joists - Halbgeschoss balken - Solives de plancher mezzanine - Travi del pavimento mezzanino - Plaatduim scharnier - Vahelaetalad 	1	45x70	3795
VT2	Mezzanine floor joists - Halbgeschoss balken - Solives de plancher mezzanine - Travi del pavimento mezzanino - Plaatduim scharnier - Vahelaetalad 	3	45x70	1965
VT3	Mezzanine floor joists - Halbgeschoss balken - Solives de plancher mezzanine - Travi del pavimento mezzanino - Plaatduim scharnier - Vahelaetalad 	3	45x70	1760
VT4	Mezzanine floor joists - Halbgeschoss balken - Solives de plancher mezzanine - Travi del pavimento mezzanino - Plaatduim scharnier - Vahelaetalad 	8	44x145	2930
VT5	Mezzanine floor joists - Halbgeschoss balken - Solives de plancher mezzanine - Travi del pavimento mezzanino - Plaatduim scharnier - Vahelaetalad 	7	44x145	2130
SR1	Rafter - Dachsparren - Chevron - Trave - Dak spar - Sarikas 	33	70x170	4453
SR2	Rafter - Dachsparren - Chevron - Trave - Dak spar - Sarikas 	3	70x170	1227
	Ceiling boards - Deckenbrett - Voliges sous plafond - Tavole per piano soffitto - Dakhout - Laelaud 	19	111x15	3960
	Ceiling boards - Deckenbrett - Voliges sous plafond - Tavole per piano soffitto - Dakhout - Laelaud 	19	111x15	3828
	Ceiling boards - Deckenbrett - Voliges sous plafond - Tavole per piano soffitto - Dakhout - Laelaud 	19	111x15	3328
	Ceiling boards - Deckenbrett - Voliges sous plafond - Tavole per piano soffitto - Dakhout - Laelaud 	55	111x15	3196
	Ceiling boards - Deckenbrett - Voliges sous plafond - Tavole per piano soffitto - Dakhout - Laelaud 	37	111x15	1931
HLL-1	Floor boards - Fussbodenbretter - Lame de plancher - Pavimento - Vloerhout - Põrandalaud 		137x28	540 m.
RB-1	Roof boards - Dachbretter - Voliges - Perlina per tetto - Dakhout - Katuselaud 	100	90x18	5605
RB-2	Roof boards - Dachbretter - Voliges - Perlina per tetto - Dakhout - Katuselaud 	64	90x18	3395
RB-3	Roof boards - Dachbretter - Voliges - Perlina per tetto - Dakhout - Katuselaud 	36	90x18	1925
SV2-2	Terrace boards - Terrassenbretter - Plancher de terrasse - Piattaforme terrazzo - Terrasvloer - Terrassilaud 	5	120x28	5192

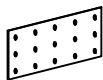
Pos	Ganges, Art.No.702041 Piece list - Stückliste - Liste des pièces - Elementi - Stuklijst - Tükítabel	Q	P (mm)	L (mm)
SV2-3	Terrace boards - Terrassenbretter - Plancher de terrasse - Piattaforme terrazzo - Terrasvloer - Terrassilaud 	5	120x28	4631
SV2-4	Terrace boards - Terrassenbretter - Plancher de terrasse - Piattaforme terrazzo - Terrasvloer - Terrassilaud 	16	120x28	3865
SV2-5	Terrace boards - Terrassenbretter - Plancher de terrasse - Piattaforme terrazzo - Terrasvloer - Terrassilaud 	5	120x28	3169
SV2-6	Terrace boards - Terrassenbretter - Plancher de terrasse - Piattaforme terrazzo - Terrasvloer - Terrassilaud 	5	120x28	2608
LL-1	Ceiling fillet - Deckeleiste - Profil de finition sous plafond - Massello per soffitto - Dak afdeklijst - Laeliist 		15x40	56 m.
FL-1	Floor fillet - Fussbodenleiste - Corniere de finition du plancher - Finitura per pavimento (battisco pa) - Vloerafwerklijst - Pörandaliist 		15x40	65 m.
KLS	Batten - Deckleiste - Profils de finition angles a l'exterieur - Asse Afdek lijst - Katteliist 	2	18x70	922
DPL1	Roofing felt fillet - Dachpappenleiste - Baguette de fixation du feutre bitumeux - Asse per fissaggio guaina bituminosa - Afdeklijst asfaltpapier - Katusepapiiist 	1	18x58	1293
DPL2	Roofing felt fillet - Dachpappenleiste - Baguette de fixation du feutre bitumeux - Asse per fissaggio guaina bituminosa - Afdeklijst asfaltpapier - Katusepapiiist 	4	18x58	4519
M1	Treaded rod m12 - Gewindestange m12 - Tige filetée m12 - Barra filettata passo m12 - Draadstang 12m - Keermelatt 	2		506
M2	Treaded rod m12 - Gewindestange m12 - Tige filetée m12 - Barra filettata passo m12 - Draadstang 12m - Keermelatt 	2		545
M3	Treaded rod m12 - Gewindestange m12 - Tige filetée m12 - Barra filettata passo m12 - Draadstang 12m - Keermelatt 	1		1866
M4	Treaded rod m12 - Gewindestange m12 - Tige filetée m12 - Barra filettata passo m12 - Draadstang 12m - Keermelatt 	1		1910
M5	Treaded rod m12 - Gewindestange m12 - Tige filetée m12 - Barra filettata passo m12 - Draadstang 12m - Keermelatt 	6		2000
P1	Post - Pfosten - Poteau - Piede registrabile - Stijl - Post 	2	120x120	2135
P2	Post - Pfosten - Poteau - Piede registrabile - Stijl - Post 	1	120x120	3222
TB	Fascia board - Traufbrett - Bandeau de toit - Finitura lati tetto - Gevellijst - Räästalaud 	12	18x120	560
TB	Fascia board - Traufbrett - Bandeau de toit - Finitura lati tetto - Gevellijst - Räästalaud 	32	18x120	562
TB3	Fascia board - Traufbrett - Bandeau de toit - Finitura lati tetto - Gevellijst - Räästalaud 	1	18x120	1434
TB4	Fascia board - Traufbrett - Bandeau de toit - Finitura lati tetto - Gevellijst - Räästalaud 	1	18x120	1925
TB5	Fascia board - Traufbrett - Bandeau de toit - Finitura lati tetto - Gevellijst - Räästalaud 	1	18x120	3395
TB6	Fascia board - Traufbrett - Bandeau de toit - Finitura lati tetto - Gevellijst - Räästalaud 	2	18x120	5605
TBE12	Fixing fillet - Fixierungsleiste - Profil de fixation - Massello di fissaggio - Bevestiging lijstwerk - Tenderliist 	2	28x34	922

Pos	Ganges, Art.No.702041 Piece list - Stückliste - Liste des pièces - Elementi - Stuklijst - Tükítabel	Q	P (mm)	L (mm)
TBE6	Fixing fillet - Fixierungsleiste - Profil de fixation - Massello di fissaggio - Bevestiging lijstwerk - Tenderliist 	4	28x34	616
TBE6	Fixing fillet - Fixierungsleiste - Profil de fixation - Massello di fissaggio - Bevestiging lijstwerk - Tenderliist 	6	28x34	650
TBE6	Fixing fillet - Fixierungsleiste - Profil de fixation - Massello di fissaggio - Bevestiging lijstwerk - Tenderliist 	2	28x34	1190
TBE6	Fixing fillet - Fixierungsleiste - Profil de fixation - Massello di fissaggio - Bevestiging lijstwerk - Tenderliist 	4	28x34	1564
TBE6	Fixing fillet - Fixierungsleiste - Profil de fixation - Massello di fissaggio - Bevestiging lijstwerk - Tenderliist 	4	28x34	1729
TBE6	Fixing fillet - Fixierungsleiste - Profil de fixation - Massello di fissaggio - Bevestiging lijstwerk - Tenderliist 	2	28x34	1826
TBE6	Fixing fillet - Fixierungsleiste - Profil de fixation - Massello di fissaggio - Bevestiging lijstwerk - Tenderliist 	4	28x34	1920
TG1	Guard-rail for terrace - Terrassengeländer - Main courante de terrasse - Guardrail per terrazzo - Terras leuning - Terrassi äärelaud 	1	18x90	1600
GL1	Gable moulding - Giebelleiste - Planche de rive - Finitura per frontale e retro del tetto - Gevellijst - Viilulaud 	1	18x90	1293
GL2	Gable moulding - Giebelleiste - Planche de rive - Finitura per frontale e retro del tetto - Gevellijst - Viilulaud 	1	18x90	3589
GL3	Gable moulding - Giebelleiste - Planche de rive - Finitura per frontale e retro del tetto - Gevellijst - Viilulaud 	3	18x90	4519
GL4	Gable moulding - Giebelleiste - Planche de rive - Finitura per frontale e retro del tetto - Gevellijst - Viilulaud 	1	18x120	1261
GL5	Gable moulding - Giebelleiste - Planche de rive - Finitura per frontale e retro del tetto - Gevellijst - Viilulaud 	1	18x120	1293
GL6	Gable moulding - Giebelleiste - Planche de rive - Finitura per frontale e retro del tetto - Gevellijst - Viilulaud 	1	18x120	3557
GL7	Gable moulding - Giebelleiste - Planche de rive - Finitura per frontale e retro del tetto - Gevellijst - Viilulaud 	1	18x120	3589
GL8	Gable moulding - Giebelleiste - Planche de rive - Finitura per frontale e retro del tetto - Gevellijst - Viilulaud 	3	18x120	4488
GL9	Gable moulding - Giebelleiste - Planche de rive - Finitura per frontale e retro del tetto - Gevellijst - Viilulaud 	3	18x120	4519
KL4	Lengthening bolt for treaded rod - Verlängerungsmutter für gewindestange - Manchon de raccordement de tige filetée - Bullone per barra filettata passo - Extensie moer voor draadstang - Jätkumutter keermelatile 	6		
KL1	Drive nut treaded rod - Einschlagmutter für gewindestange - Écrou a frapper pour tige filetée - Dado guida per barra filettata - Aandrijfmoer / aanslagmoer voor draadstang - Löökmutter keermelatile 	6		
KL2	Nut for treaded rod - Mutter für gewindestange - Écrou pour tige filetée - Dado per barra filettata - Moer voor draadstang - Mutter keermelatil 	6		
KL3	Plain washer treaded rod - Unterlegscheibe für gewindestange - Rondelle plate pour tige filetée - Rondella per barra filettata - Sluifring voor draadeind - Seib keermelatile 	6		
HS12	Screw for gable segment - Schrauben für deckblatt - Vis pour fixation losange de finition - Viti x frontali tetto - Schroef voor gevelpunt segment - Krugi rombile 	4	3.5x35	
HS82	Screw for batten - Schrauben für deckleisten - Vis de fixation profils de finition angles a l'exterieur - Viti per stecca d'angolo - Schroef voor afdeklát - Krugi katteliistule 	4	3.5x50	

Pos	Ganges, Art.No.702041 Piece list - Stückliste - Liste des pièces - Elementi - Stuklijst - Tükítabel	Q	P (mm)	L (mm)
HS25	Screw for floor - Schrauben für fussbodenbretter - Vis pour plancher - Viti per le perline del pavimento - Schroef voor vloerhout - Kruvi põrandale		1050	3.5x50
HS32	Screw for fascia boards - Schrauben für traufbretter - Vis pour fixation bandeau de toit - Viti x striscia del tetto - Schroef voor gevellijst - Kruvi räästalauale		66	3.5x50
HS84	Screw for fixing fillet of door and window - Schrauben für fixierungsleiste - Vis pour profil vertical de fixation pour ouvertures des fenetres et portes - Viti per massello di fissaggio - Schroeven voor bevestiging van deur en raam lijsten - Kruvi tenderliistudele		112	3.5x50
HS16	Screw for gable moulding - Schrauben für giebelleiste - Vis pour fixation planche de rive - Vite per fissare finiture davanti e dietro del tetto - Schroef voor gevellijst - Kruvi viilulauale		126	3.5x50
NFD	Screw for roofing felt fillet - Schrauben für dachpappenleiste - Vis pour fixation baguette de fixation feutre bitumeux - Vite per massellino del feltro del tetto - Schroef voor asfaltplaat afdeklijst - Kruvi katusepapiiistule		44	4x40
HS73	Screw for nailing plate - Holzschraube für nagelplatte - Vis de fixation des cornieres en métal - Viti per fissare suadretta di metallo di giunzione - Schroef voor spijkerplaat Kruvi naelutusplaadile		144	4x40
HS32	Screw for fascia boards - Schrauben für traufbretter - Vis pour fixation bandeau de toit - Viti x striscia del tetto - Schroef voor gevellijst - Kruvi räästalauale		132	4x40
HS86	Screw for sliding wall tie - Schieberegler für wand - Sabot métallique pour fixation mur - Vite per fissare scorrimento a c su slitta fissata alla parete - Schuifdeur instellingen wand - Kruvi sarikaliugurile		288	4x40
HS66	Screw for terrace rear boards - Schrauben für terrassenrand - Vis de fixation pour main courante de terrasse - Vite per il piano posteriore della terrazza - Schroef voor terras afsluitplint (achterzijde) - Kruvi terrassi äärelauale		4	4x40
HS46	Screw for foundation - Schrauben zur befestigung fundament - Vis de fixations des poutrelles de fondations - Viti x fondamenta - Schroef voor fundering - Kruvi alusraamile		28	4x60
HS34	Screw for post - Schrauben für pfosten - Vis de fixation des poteaux - Viti per inviare - Schroef voor stijlen - Kruvi postile		6	4x60
HS36	Screw for stepladder - Schraube für leiter - Vis d'assemblage des marches de l'échelle - Vite per scaletta - Schroef voor trapladder - Kruvi redeli montaažiks		36	4x60
HS30	Screw for fixing terrace railing - Schraube für terrasse - Vis de fixation de garde-corps de terrasse - Vite per fissaggio della ringhiera al terrazzo - Schroef voor terras - Kruvi piirdeaia kinnituseks		4	4x60
HS89	Screw for loft support - Schraube für dachbefestigung - Vis pour cornière de renfort de fixation - Viti per supporto del soppalco - Schroef voor dakbevestiging - Kruvi vahelae kandurliistule		68	5x100
HS40	Screw for 1. wall beam - Schraube für 1. bohlenreihe - Vis de fixations 1ere rangée de madriers avec poutrelles de fondations - Vite fissaggio alle fondamenta - Schroef voor 1 wandbalk - Kruvi poollauale		19	5x120
HS39	Screw for foundation - Schrauben zur befestigung fundament - Vis de fixations des poutrelles de fondations - Viti x fondamenta - Schroef voor fundering - Kruvi alusraamile		100	5x120
HS41	Screw for batten - Schrauben für deckleisten - Vis de fixation profils de finition angles a l'exterieur - Viti per stecca d'angolo - Schroef voor afdeklát - Kruvi kaffeliistule		2	5x90
HS49	Screw for post height adjustment - Schrauben für regulierungsschraube für pfosten - Vis de fixation de support réglable de poteau - Viti per fissare ed aggiustare l'altezza del palo verticale - Schroef voor hoogte instelling stijlen - Kruvi vajumispoldile		24	6x50
HS44	Screw for rafter - Schrauben für dachsparren - Vis pour chevron - Vite per trave Schroef voor dakspar - Kruvi sarikatele		36	8x220
MS	Screw for doorstep - Schrauben für swelle - Vis pour fixation barre de seuil - Vite per soglia della porta - Schroef voor deurdorpel - Kruvi lävepakule		6	4.5x65
NF3	Screw for terrace - Schrauben für terrassenbretter - Vis pour fixation de terrasse - Viti per terrazza - Schroef voor terrasvloer - Kruvi terrassilauale		510	4.2x55
PP	Screw for fixing terrace railing - Schraube für terrasse - Vis de fixation de garde-corps de terrasse - Vite per fissaggio della ringhiera al terrazzo - Schroef voor terras - Kruvi piirdeaia kinnituseks		1	8x60
SH70	Hammer block - Schlagholz - Calle de frappe - Blocco di legno da usare come cuscinetto quando si usa il martello - Slagklos - Löögiklots		2	

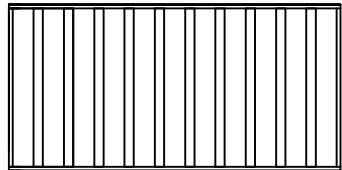
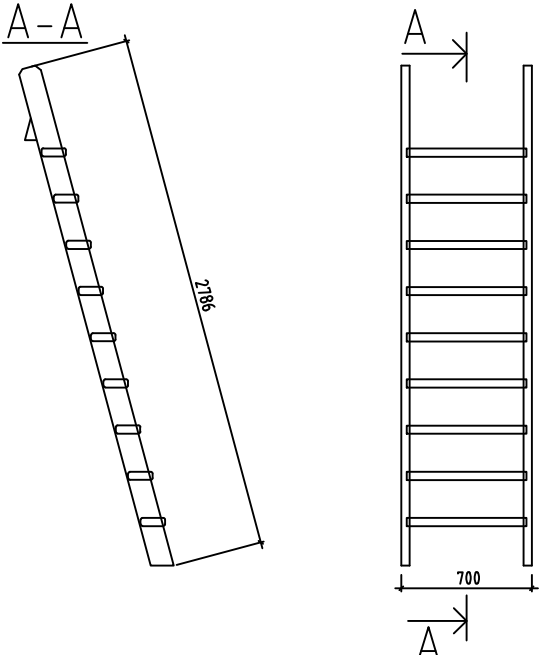
Pos	Ganges, Art.No.702041 Piece list - Stückliste - Liste des pièces - Elementi - Stuklijst - Tükítabel	Q	P (mm)	L (mm)
NFC	Zn nail for ceiling fillet - Zn năgel deaceleiste - Pointe pour profil de finition sous plafond - Chiodi zincati per massellini del soffitto - Spijker(nagel) voor plafond afdekljst - Nael laeliistule		113	1.4x40
NFF	Zn nail for floor fillet - Zn năgel für fussbodenleiste - Pointe pour corniere de finition du plancher - Chiodi x fissaggio pavimento - Spijker(nagel) voor vloer afdekljst - Nael põrandaliistule		130	1.4x40
NF2	Zn nail for roof - Zn năgel für dachbretter - Pointe pour fixation voliges de toit - Chiodi x perline tetto - Spijker(nagel) voor dakhout - Nael katuselauale		1835	2.1x50
NF2	Zn nail for ceiling boards - Zn năgel für deckenbretter - Clous pour voliges sous plafonds - Chiodo per il tavolo del soffitto - Spijkers voor plafondplaat - Nael laelauale		1094	2.1x50
KR	Nailing plate - Nagelplatte - Plaque de clouage - Piastra per inchiodare - Spijkerplaat - Naelutusplaat		18	
ORZ	Montage set for doors and windows - Montage-set für türen und fenster - Jeu de montage portes et fenetres - Set di assemblaggio per porte e finestre - Montage set voor deur en raam - Orthez akna ja ukse montaaživahendid		1	
GS	Gable segment - Deckblatt - Losange de finition - Decorazione in legno x frontale tetto - Gevelpunt segment - Romb		2	
SP	Hidden fixing - Holzdübel - Tourillon bois - Fissaggio a scomparsa - Verloren kop spijker - Salapulk		65	260
RLGR	Sliding wall tie - Schieberegler für wand - Sabot métallique pour fixation mur - Cravatta parete scorrevole - Schuifregelaar voor wand - Seinaliugur		36	
KL5	Plain washer - Unterlegscheibe - Rondelle plate - Rondella piana - Sluiring - Seib		1	
RFP	Post height adjustment - Pfostenträger verstellbar - Support réglable de poteau - Piede registrabile in altezza - Stelschroef voor stijlpost - Vajumispolt		3	
TRR1-1	Terrace railing - Terrassenzaun - Garde-corps de terrasse - Ringhiera per terrazza - Terras rails (leuning) - Päärdeaed kõrgusega		1	303x44
LR	Ladder - Leiter - Echelle - Scala a pioli - Ladder - Redel		1	

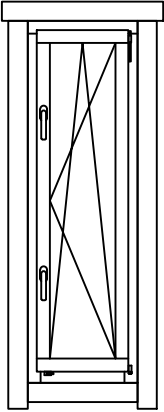
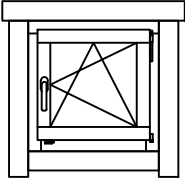
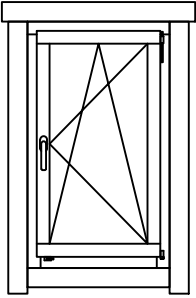
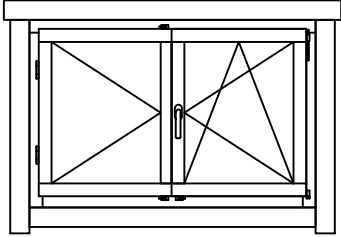
Pos	<p style="text-align: center;">Ganges, Art.No.702041</p> <p style="text-align: center;">Piece list - Stückliste - Liste des pièces - Elementi - Stuklijst - Tükitabel</p>	Q	P (mm)	L (mm)
	<p>Window - Fenster - Fenetre - Finestra - Raam - Aken 552x1729 2+ A.0P.b</p> 	2		
	<p>Window - Fenster - Fenetre - Finestra - Raam - Aken 650x650 2+ A.0P.c</p> 	3		
	<p>Window - Fenster - Fenetre - Finestra - Raam - Aken 702x1190 2+ A.0P.d</p> 	1		
	<p>Window - Fenster - Fenetre - Finestra - Raam - Aken 1374x916 2+ TA.0P</p> 	2		

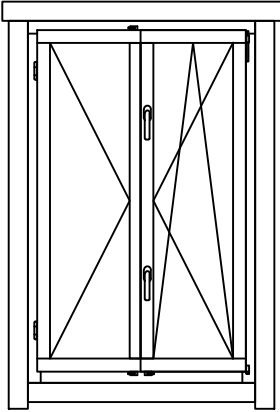
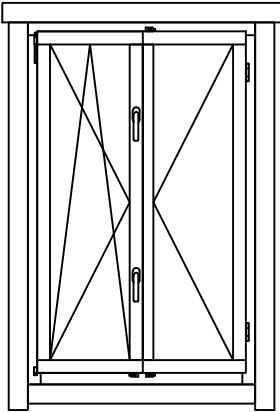
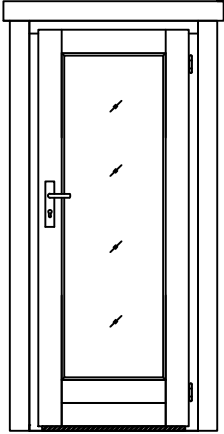
Pos	<p style="text-align: center;">Ganges, Art.No.702041 Piece list - Stückliste - Liste des pièces - Elementi - Stuklijst - Tükítabel</p>	Q	P (mm)	L (mm)
	<p>Window - Fenster - Fenetre - Finestra - Raam - Aken 1100x1729 2+ TA.0P.b</p> 	1		
	<p>Window - Fenster - Fenetre - Finestra - Raam - Aken 1100x1729 2+ TA.0V.b</p> 	1		
	<p>Door - Tür - Porte - Porte - Deur - Uks 827x1933 2+ U.10P</p> 	1		

